

# Concerto for 2 Violins

## 3rd Movement

Johann Sebastian BACH  
(1685 - 1750)  
BWV 1043

**Allegro**

Violino concertato I

Violino concertato II

Piano

4

8

2  
11

14

17

20

Solo

piano

24

*piano*

28

31

34

4  
38

41

45

49

53

56

60

64

67

70

74

78

82

86

90

94

8<sub>98</sub>

102

106

109

113

117

121

125

10  
128

131

135

139

143

146

149

152

Violino  
concertato I

Sheet music supplied by: [www.music-scores.com](http://www.music-scores.com)

# Concerto for 2 Violins

## 3rd Movement

Johann Sebastian BACH  
(1685 - 1750)  
BWV 1043

**Allegro**

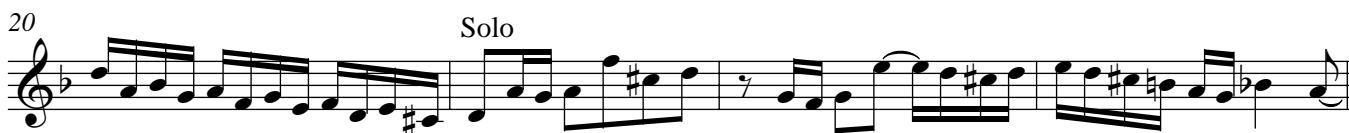
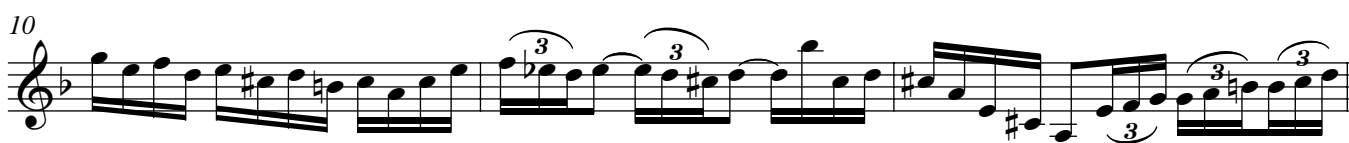

Violino Concertato I

38

43

48

52

55

58

62

66

69

73

Violino Concertato I

77

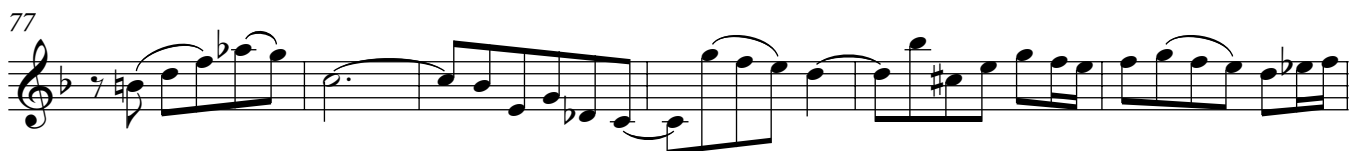

83

88

93

100

104

107

110

113

## Violino Concertato I

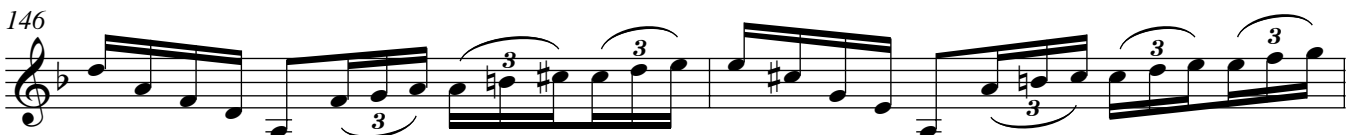
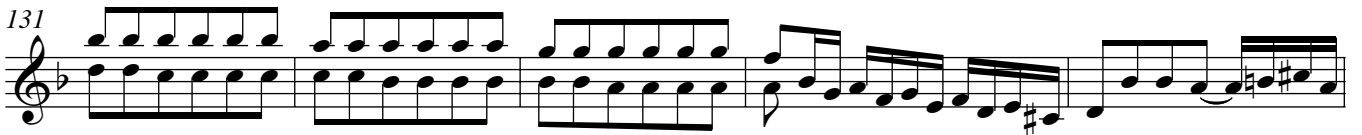
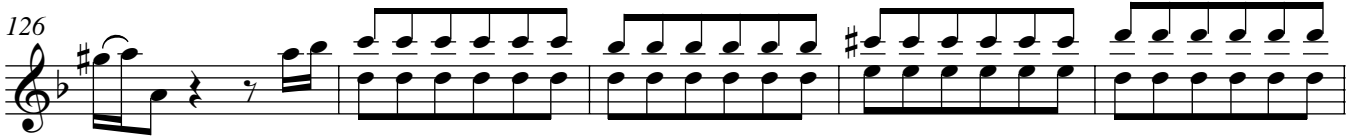

Violino  
concertato II

Sheet music supplied by: [www.music-scores.com](http://www.music-scores.com)

# Concerto for 2 Violins

## 3rd Movement

Johann Sebastian BACH  
(1685 - 1750)  
BWV 1043

**Allegro**

5

10

14

18

25

29

33

37

41

45

## Violino concertato II

52

56

59

63

67

71

77

81

87

92

97

101

